Happy Naw Ruz Waltz

Amy Stephen

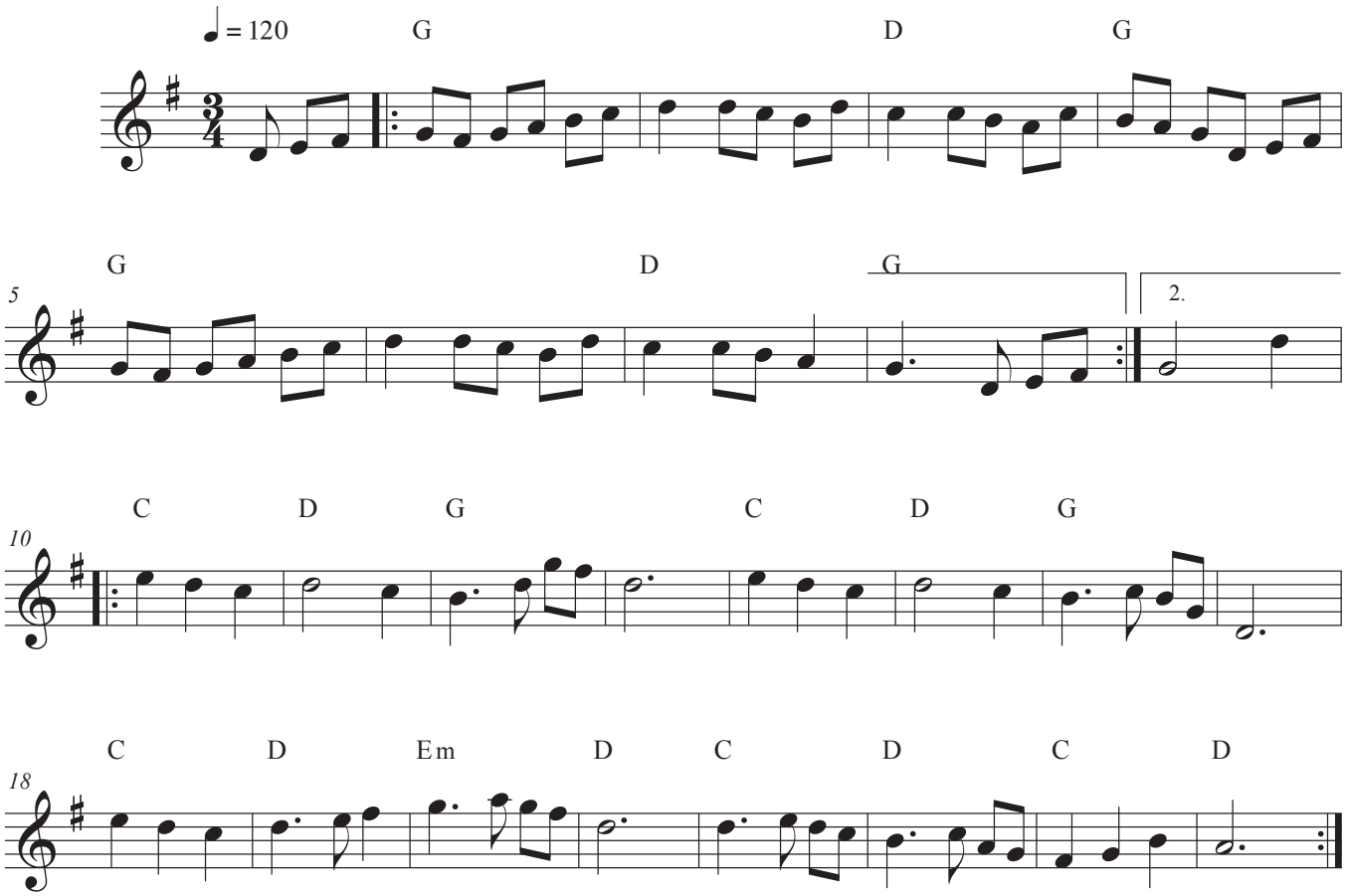

©2019