The Great Remembrance

Amy Stephen

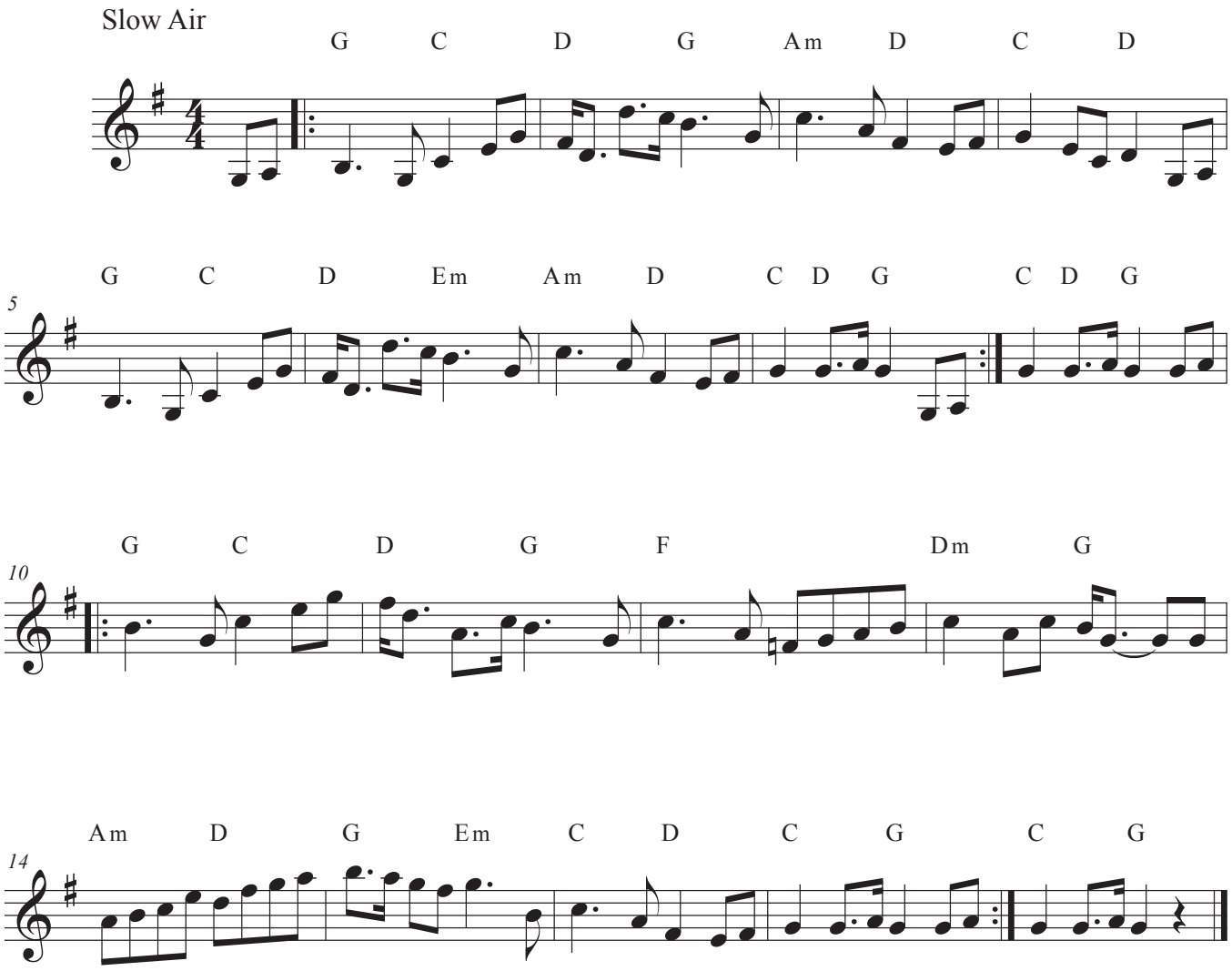

© 2010