## **Drowsy Maggie** (Maighréadín Taimeac/Suantac)

E Dorian

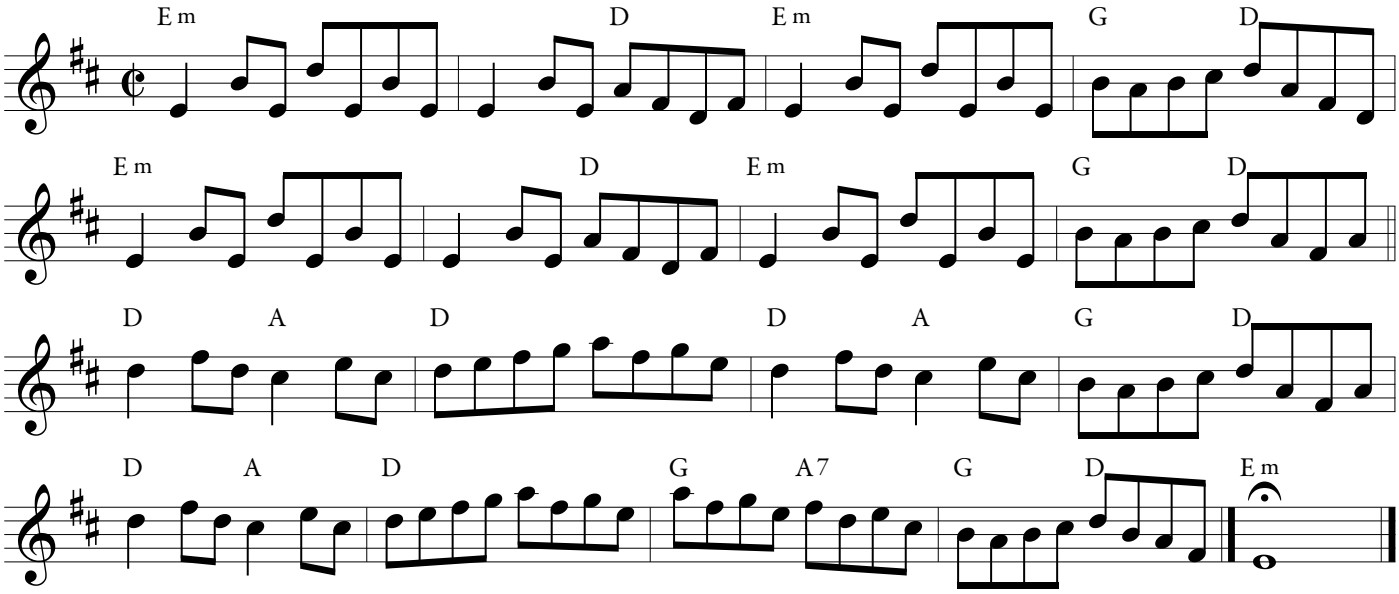


*Source: Marcel Picard, Harold Kenny, Dennis Wilson - the Kingston Collection of Irish Dance Tunes.*
*Counties Donegal, Sligo.*

## **Cooley's** (Lutrell Pass, The Tulla Reel)

E Dorian

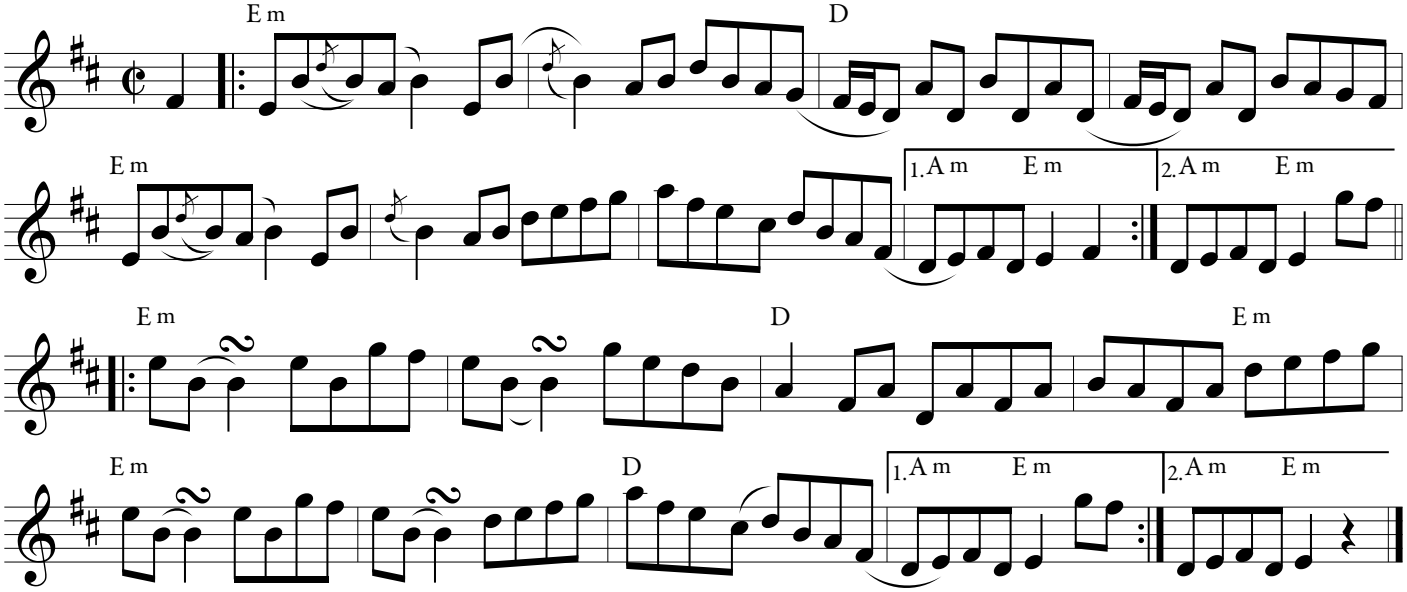


*Source: Marcel Picard, Harold Kenny, Dennis Wilson - The Kingston Collection of Irish Dance Tunes, adapted*
*The tune is associated with the renowned button accordion player Joe Cooley (1924-1973), originally from Peterswell, County Galway, near the northern boundary of the Sliabh Aughty mountains. He spent much of his later life in an itinerant lifestyle in various cities in America, playing and teaching accordion to, among others, Jerry Garcia, and back and forth to Ireland. He was a member for a time of the famous Tulla Céilí Band in Ireland. —Fiddler's Companion*
*'This is an early 1950's composition with the first part composed by Joe Cooley. Sonny Brogan is said to have rescued the situation by adding a second part to it.' —The Paddy O'Brien Tune Collection*
*Often paired with 'The Wise Maid' (R34) as recorded by Cooley himself on Gael-Linn*